



261 Mountain View Dr
 Colchester, VT 05446
 License #: TLAB0030
 802-767-7256
 info@onwardanalytics.biz

Certificate of Analysis

Client Name: Bushey Beard
License Number: CLTV0105

Sample ID: VT2506
Sample Name: Michigan Mouth
Sample Lot: HL002
Sample Matrix: Flower
Date Received: 7/19/2023
Date Reported: 7/26/2023
Date Tested: 7/24/2023

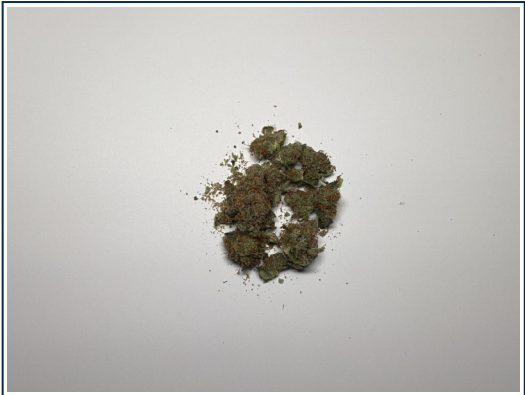

Total Cannabinoids		
	%	mg/g
Total THC:	21.593	215.931
Total CBD:	--	--
Total Cannabinoids:	25.711	257.113

Total theoretical CBD % = (CBD%) + (CBDA% * 0.877)
Total theoretical THC % = (delta-9-THC%) + (THCA% * 0.877)

Potency

Standard potency analysis utilizing High Performance Liquid Chromatography (HPLC; SOP-024-OA) | Test ID: #4942

Analyte	% (Dry)	mg/g (Dry)	%	mg/g	LOD (mg/g)	LOQ (mg/g)
CBDV	ND	ND	ND	ND	0.0008	0.0040
CBDVA	ND	ND	ND	ND	0.0001	0.0040
THCV	ND	ND	ND	ND	0.0016	0.0049
CBDA	ND	ND	ND	ND	0.0002	0.0040
CBD	< LOQ	< LOQ	< LOQ	< LOQ	0.0008	0.0040
CBG	ND	ND	ND	ND	0.0009	0.0040
CBGA	1.1759	11.759	1.024	10.24	0.0001	0.0040
THCVA	< LOQ	< LOQ	< LOQ	< LOQ	0.0002	0.0040
CBN	ND	ND	ND	ND	0.0004	0.0040
CBCVA	ND	ND	ND	ND	0.0004	0.0040
D9 THC	0.6143	6.143	0.5349	5.349	0.0016	0.0049
D8 THC	ND	ND	ND	ND	0.0012	0.0040
CBNA	ND	ND	ND	ND	0.0002	0.0040
D10 THC	ND	ND	ND	ND	0.0004	0.0040
CBC	ND	ND	ND	ND	0.0003	0.0040
THCA	23.9211	239.211	20.8305	208.305	0.0002	0.0040
CBCA	< LOQ	< LOQ	< LOQ	< LOQ	0.0002	0.0040

Moisture & Water Activity PASS

Water Activity and Moisture Content Analysis (SOP-202-OA) | Test ID: #4943

Analyte	Result (%)	Limit	Pass/Fail
Moisture	12.92	13.00	
Water Activity	0.59	0.65	PASS

Callie Chapman
 Lab Director
 7/26/2023

In performing the services, Onward Analytics, ("OA") shall exercise a degree of skill and care ordinarily exercised by a reasonably prudent laboratory professional under similar circumstances. Except as set forth in the preceding sentence, client acknowledges and agrees that: (a) the services may require OA to make judgements based upon limited data rather than upon scientific certainties; (b) OA's approach, recommendations, and associated cost estimates, if any, are based on industry practices and averages; (c) OA renders its opinions with respect to observations made and data available at the time of testing; (d) ultimate outcomes could be inconsistent with OA's conclusions, results and projections; and (e) there may be additional reports relating to the site (whether prepared by OA or other parties), and reliance upon any OA report without reference to any such other reports is done at client's sole risk.

